

© Crown copyright and database rights 2013 Ordnance Survey 1000 0000
The Ordnance Survey mapping included within this publication is provided by South Oxfordshire District Council under licence from the Ordnance Survey in order to fulfil its public function to act as a planning authority. Persons using this mapping should contact Ordnance Survey copyright for advice where they wish to license Ordnance Survey mapping for their own use.

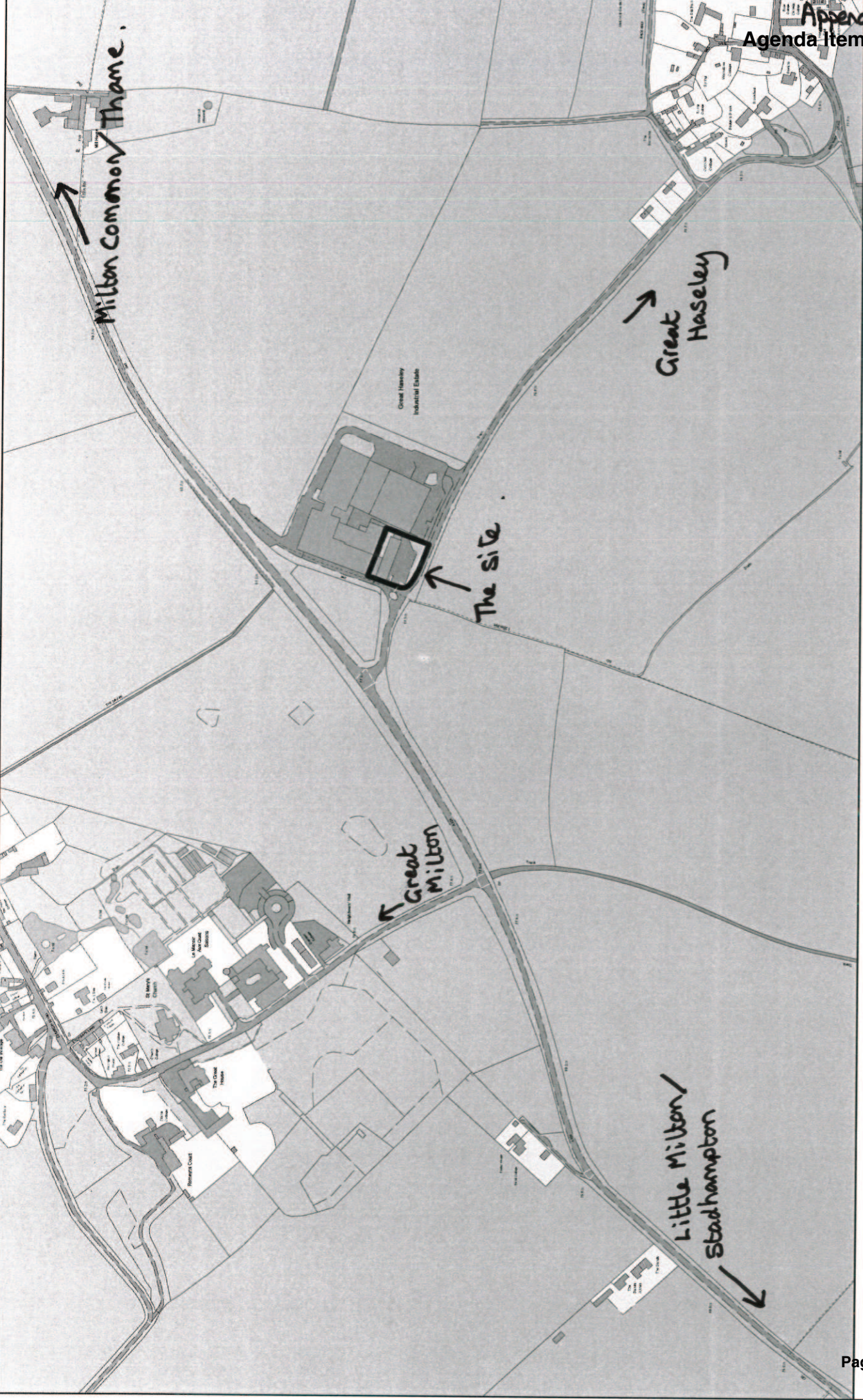
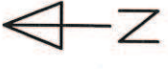

Application No. P13/S2409/FUL

1:5,000 scale

no external wall to be constructed and
 it is colour coated profile sheeting to
 match existing

All dimensions in all to be checked on site and
 not scaled from this drawing
 Prior to implementation the proposed scheme
 should be assessed by a Structural Engineer
 and checked for compliance with the Building
 Regulations
 For use in precise manual location only
 Copyright reserved

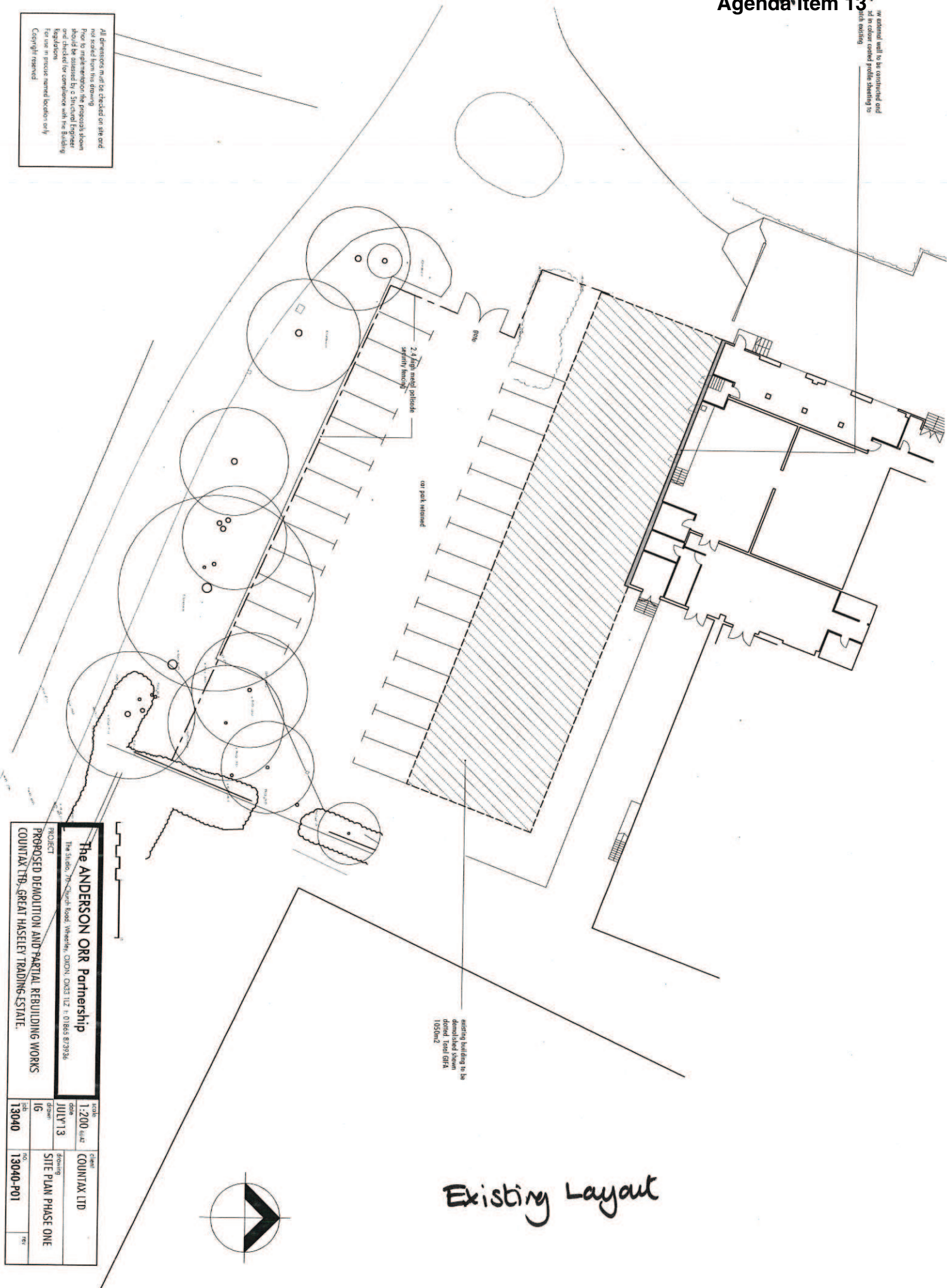

Existing Layout



<p>The ANDERSON ORR Partnership The Studio, 70- Church Road, Wharfedale, OXON, OX33 1JZ, t: 01845 873946</p>		<p>scale 1:200 (A4)</p>	<p>client COUNTAX LTD</p>
<p>PROJECT PROPOSED DEMOLITION AND PARTIAL REBUILDING WORKS COUNTAX TRADING-GREAT HASELEY TRADING-ESTATE.</p>		<p>date 13040</p>	<p>drawing SITE PLAN PHASE ONE</p>
<p>drawn 16</p>	<p>checked 13040-P01</p>	<p>no. 13040-P01</p>	<p>rev.</p>

existing
 elevations

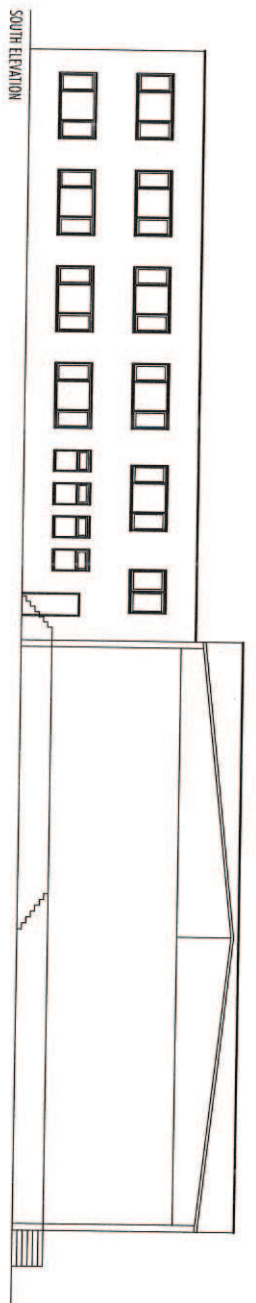
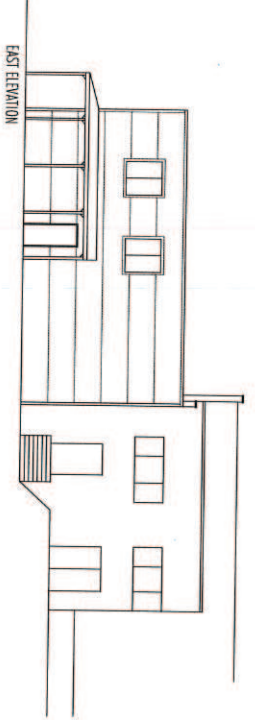
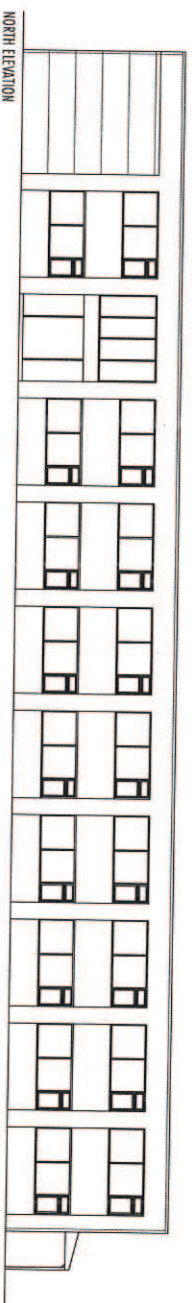
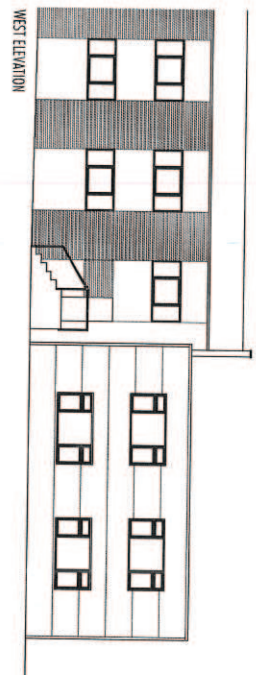

<p>The ANDERSON ORR Partnership The Studio, 70, Church Road, Wheatley, OXON, OX33 1LZ t: 01865 873936</p>		scale	client
<p>PROJECT COUNTAX LTD, GREAT HASELEY TRADING ESTATE.</p>		1:200	COUNTAX LTD
job	drawn	date	drawing
13040			EXISTING BUILDINGS
		no.	rev
		13040-SU02	

Proposed

Layout



The ANDERSON ORR Partnership The Studio, 70, Church Road, Wharfedale, OX33 1JZ t: 01845 839356		client COUNTAX LTD
scale 1:200 @A4	date JULY 13	drawing SITE PLAN PHASE TWO
project PROPOSED EXTENSION	no. 13040	no. 13040-P03
PROJECT COUNTAX LTD, GREAT HASELEY TRADING ESTATE.		

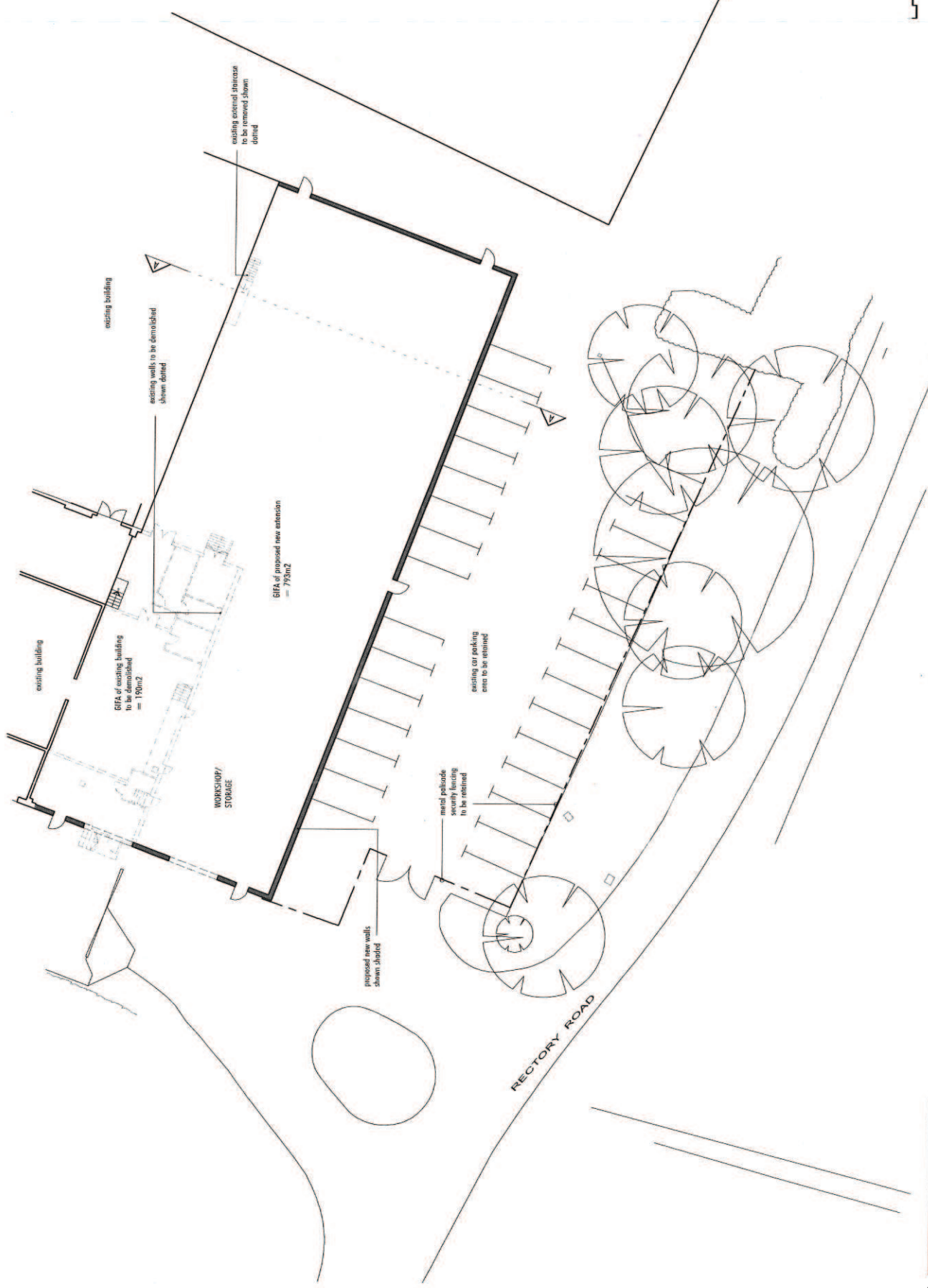

All dimensions must be checked on site and not scaled from this drawing.
 For information the proposals shown here are prepared by a Structural Engineer and should be checked for compliance with the Building Regulations.
 For use in precise normal location only.
 Copyright reserved

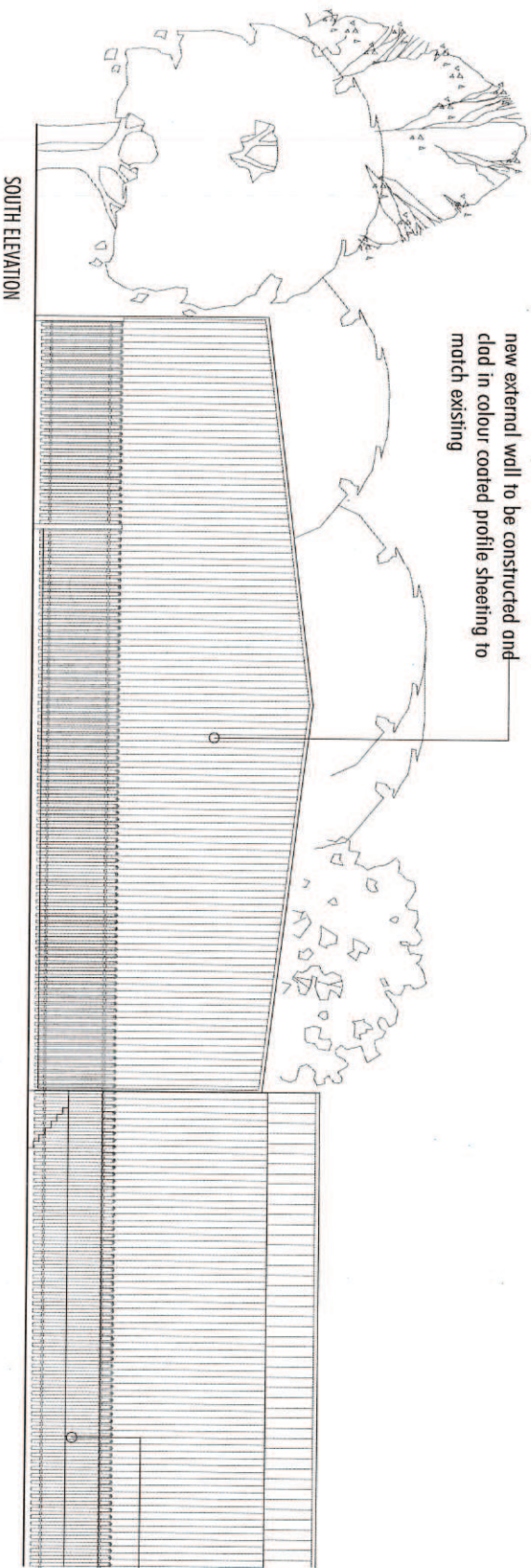
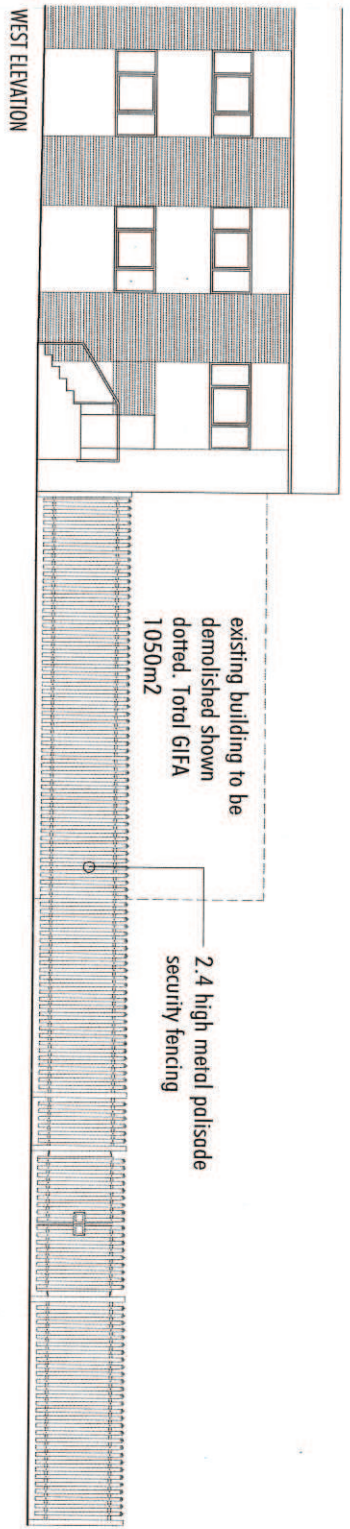

All dimensions must be checked on site and not scaled from this drawing.
Prior to implementation the proposals shown should be assessed by a Structural Engineer Registered for compliance with the Building Regulations.
For use in public domain only.
Copyright reserved



<p>The ANDERSON ORR Partnership The Studio, 70 Church Road, Weymouth, Dorset, DT3 1LZ t: 01865 873946</p>		<p>scale 1:100 @A2</p>	<p>client COUNTAX LTD</p>
<p>PROJECT COUNTAX LTD, GREAT HASELEY TRADING ESTATE.</p>	<p>DATE JULY 13</p>	<p>drawing IG</p>	<p>drawing PROPOSED ELEVATIONS PHASE ONE</p>
<p>JOB NO 13040</p>	<p>REV 13040-P02</p>		

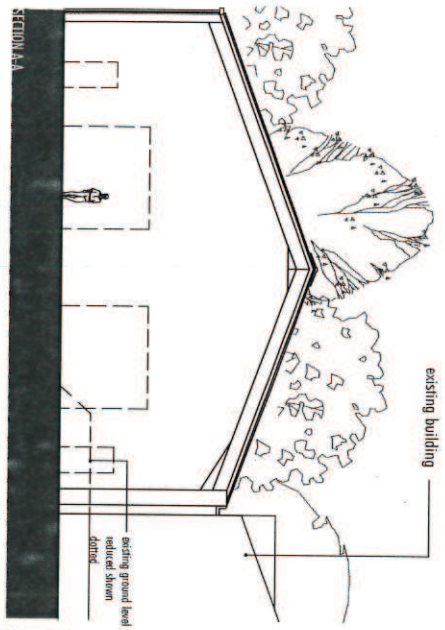
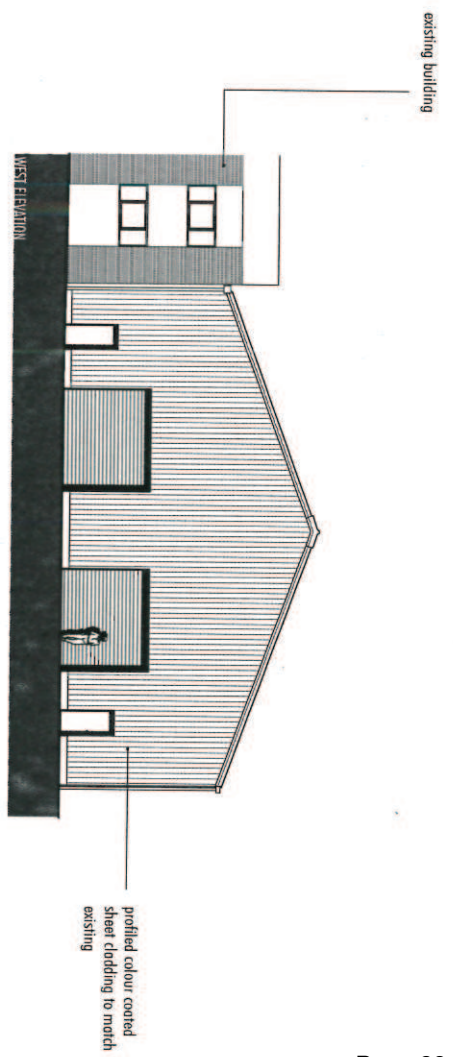
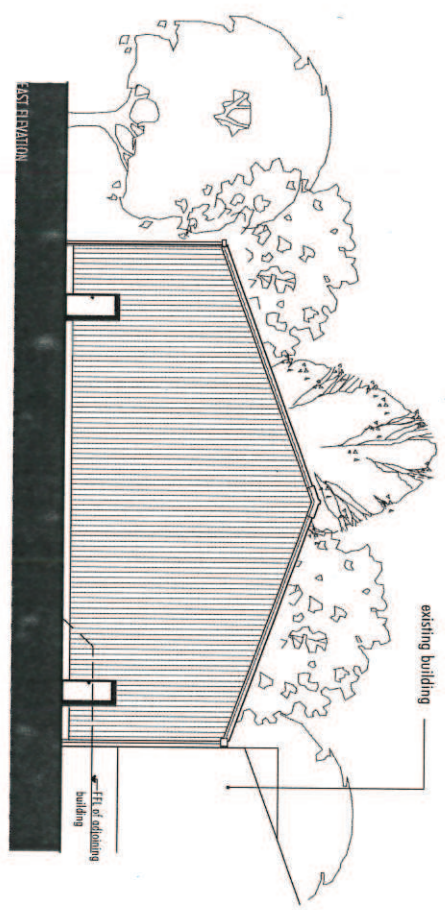

All dimensions must be checked on site and not scaled from this drawing
Prior to implementation the proposals shown should be assessed by a Structural Engineer and checked for compliance with the Building Regulations
For use in precise named location only
Copyright reserved

<p>The ANDERSON ORR Partnership The Studio, 70, Church Road, Wheatley, OXON, OX33 1LZ t: 01865 873936</p>		<p>scale 1:200 @A3</p>	<p>client COUNTAX LTD</p>
<p>PROJECT COUNTAX LTD, GREAT HASELEY TRADING ESTATE.</p>	<p>date JULY 13</p>	<p>drawing PROPOSED ELEVATIONS PHASE TWO</p>	<p>rev</p>
<p>drawn IG</p>	<p>job 13040</p>	<p>no. 13040-P05</p>	<p>rev</p>